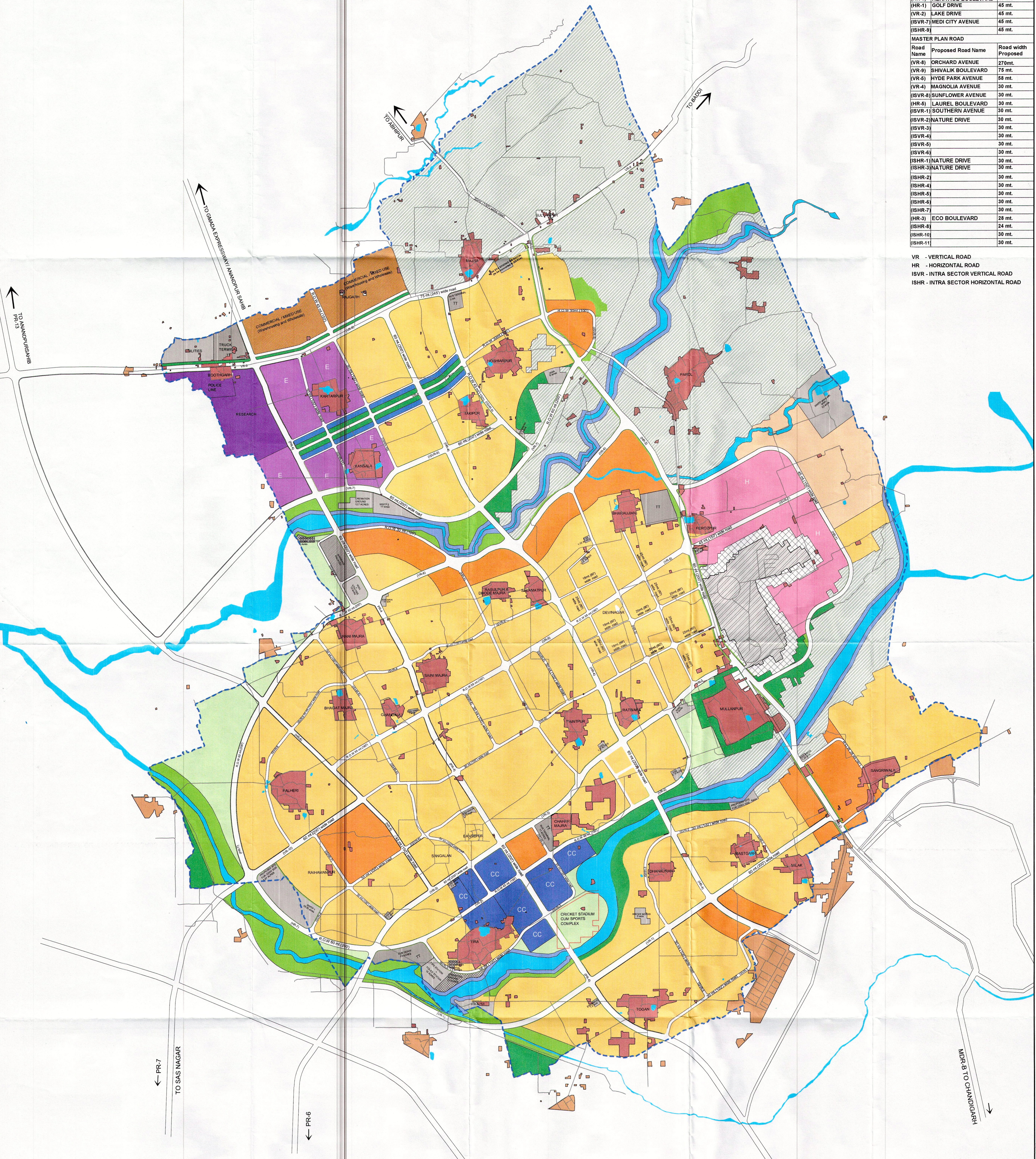

Table Showing the Present and Proposed Road Width in New Chandigarh Master Plan		
SECTOR ROAD		
Road Name	Proposed Road Name	Road width Proposed
(HR-2)	NEW CHANDIGARH BOULEVARD	60 mt.
(HR-4)	CENTRAL BOULEVARD	60 mt.
(HR-7)	NORTHERN AVENUE	60 mt.
(VR-1)	REGENT PARK AVENUE	60 mt.
(VR-3)	ROYAL PALM AVENUE	60 mt.
(VR-6)	NORTHERN AVENUE	60 mt.
(VR-7)	SISWAN AVENUE	60 mt.
(VR-10)	GULMOHAR AVENUE	60 mt.
(PR-4)	GRAND BOULEVARD	60 mt.
(PR-7)	NORTHERN AVENUE	60 mt.
(ISVR-8)	CAMPUS DRIVE	60 mt.
(HR-6)	HERITAGE BOULEVARD	45 mt.
(HR-1)	GOLF DRIVE	45 mt.
(VR-2)	LAKE DRIVE	45 mt.
(ISVR-7)	MEDI CITY AVENUE	45 mt.
(ISHR-9)		45 mt.
MASTER PLAN ROAD		
Road Name	Proposed Road Name	Road width Proposed
(VR-6)	ORCHARD AVENUE	270mt.
(VR-9)	SHIVALIK BOULEVARD	75 mt.
(VR-5)	HYDE PARK AVENUE	58 mt.
(VR-4)	MAGNOLIA AVENUE	50 mt.
(ISVR-8)	SUNFLOWER AVENUE	50 mt.
(HR-5)	LAUREL BOULEVARD	50 mt.
(ISVR-1)	SOUTHERN AVENUE	50 mt.
(ISVR-2)	NATURE DRIVE	50 mt.
(ISVR-3)		50 mt.
(ISVR-4)		50 mt.
(ISVR-5)		50 mt.
(ISVR-6)		50 mt.
(ISHR-1)	NATURE DRIVE	50 mt.
(ISHR-3)	NATURE DRIVE	50 mt.
(ISHR-2)		50 mt.
(ISHR-4)		50 mt.
(ISHR-5)		50 mt.
(ISHR-6)		50 mt.
(ISHR-7)		50 mt.
(HR-3)	ECO BOULEVARD	28 mt.
(ISHR-8)		24 mt.
(ISHR-10)		30 mt.
(ISHR-11)		30 mt.

Table Showing the Present and Proposed Road Width in New Chandigarh Master Plan		
SECTOR ROAD		
Road Name	Proposed Road Name	Road width Proposed
(HR-2)	NEW CHANDIGARH BOULEVARD	60 mt.
(HR-4)	CENTRAL BOULEVARD	60 mt.
(HR-7)	NORTHERN AVENUE	60 mt.
(VR-1)	REGENT PARK AVENUE	60 mt.
(VR-3)	ROYAL PALM AVENUE	60 mt.
(VR-6)	NORTHERN AVENUE	60 mt.
(VR-7)	SISWAN AVENUE	60 mt.
(VR-10)	GULMOHAR AVENUE	60 mt.
(PR-4)	GRAND BOULEVARD	60 mt.
(PR-7)	NORTHERN AVENUE	60 mt.
(ISVR-8)	CAMPUS DRIVE	60 mt.
(HR-6)	HERITAGE BOULEVARD	45 mt.
(HR-1)	GOLF DRIVE	45 mt.
(VR-2)	LAKE DRIVE	45 mt.
(ISVR-7)	MEDI CITY AVENUE	45 mt.
(ISHR-9)		45 mt.
MASTER PLAN ROAD		
Road Name	Proposed Road Name	Road width Proposed
(VR-6)	ORCHARD AVENUE	270mt.
(VR-9)	SHIVALIK BOULEVARD	75 mt.
(VR-5)	HYDE PARK AVENUE	58 mt.
(VR-4)	MAGNOLIA AVENUE	50 mt.
(ISVR-8)	SUNFLOWER AVENUE	50 mt.
(HR-5)	LAUREL BOULEVARD	50 mt.
(ISVR-1)	SOUTHERN AVENUE	50 mt.
(ISVR-2)	NATURE DRIVE	50 mt.
(ISVR-3)		50 mt.
(ISVR-4)		50 mt.
(ISVR-5)		50 mt.
(ISVR-6)		50 mt.
(ISHR-1)	NATURE DRIVE	50 mt.
(ISHR-3)	NATURE DRIVE	50 mt.
(ISHR-2)		50 mt.
(ISHR-4)		50 mt.
(ISHR-5)		50 mt.
(ISHR-6)		50 mt.
(ISHR-7)		50 mt.
(HR-3)	ECO BOULEVARD	28 mt.
(ISHR-8)		24 mt.
(ISHR-10)		30 mt.
(ISHR-11)		30 mt.

VR - VERTICAL ROAD
 HR - HORIZONTAL ROAD
 ISVR - INTRA SECTOR VERTICAL ROAD
 ISHR - INTRA SECTOR HORIZONTAL ROAD



NOTES:
 THE FOLLOWING GREEN BUFFER ALONG ROADS SHALL BE PROVIDED :-
 1. 15 MTS (50'-0") GREEN BUFFER ON BOTH SIDES OF MDR-B (60MTS. WIDE ROAD).
 2. 5 MTS (15'-0") GREEN BUFFER ON BOTH SIDES OF 60MTS. WIDE ROADS.
 3. 5 MTS (10'-0") GREEN BUFFER ON BOTH SIDES OF 45MTS. WIDE ROADS.

NOTES:
 1. THIS DRAWING SUPERCEDES THE EARLIER DRAWING NOS. 1992/2008 D.T.P.(S) DATED 19.11.2008 AND 1992/2008 D.T.P.(S) DATED 19.11.2008 REVISED ON 21.06.2013, AND WHICH WAS APPROVED IN THE PUNJAB REGIONAL AND TOWN PLANNING AND DEVELOPMENT BOARD IN FEB. 30 TH MEETING HELD ON 9/12/2015.

	LEGEND NEW CHANDIGARH LPA BOUNDARY OTHERS - RIVER, STREAMS & PONDS OTHERS - RIVER BUFFER VILLAGE SETTLEMENT AREA (ABADI) De-Notified PLPA-AGRICULTURE OTHERS - 100 mts. DEFENCE LAND BUFFER (as per notified plan) RESIDENTIAL MIXED USE COMMERCIAL (CITY CENTRE) COMMERCIAL (RETAIL) COMMERCIAL / MIXED USE (WARE HOUSING & WHOLE SALES) COMMERCIAL - MARRIAGE PALACES INSTITUTIONAL - HEALTH & MEDICAL CARE* INSTITUTIONAL - INTEGRATED EDUCATION CITY INSTITUTIONAL - OTHERS (CREMATION GROUNDS, GOSHALA, ANIMAL SHELTER, VETERINARY HOSPITAL) INDUSTRY - TECHNOLOGY AND R & D* TRANSPORT UTILITIES UTILITIES SPORTS & RECREATION PARK OPEN AREA & FOREST (GREEN BUFFER) DEFENSE ZONE LOW DENSITY RESIDENTIAL	Drawn by : BA Checked by : AM SCALE : 1 : 15,000 (A0)	Dated : 28.12.2015 Drawing No. : 2251/15 D.T.P.(S)	TITLE : PROPOSED REVISED LAND USE PLAN NEW CHANDIGARH 2008 TO 2031	DEPARTMENT OF TOWN & COUNTRY PLANNING, PUNJAB Checked by :
		CONSULTANT FOR MASTER PLAN : NORTH : 	CLIENT : DEPARTMENT OF TOWN & COUNTRY PLANNING (PUNJAB)		