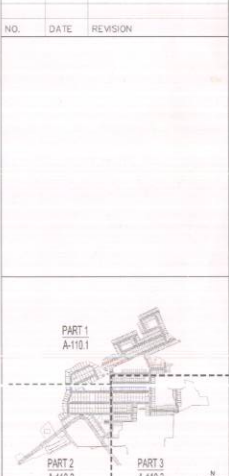

Table with columns: NO., DATE, REVISION. It contains a grid for tracking revisions to the drawing.



PROJECT: PUNJAB IAS-PCS HOUSING MULLANPUR, PUNJAB, INDIA.

OWNER: THE PUNJAB IAS-PCS OFFICERS COOPERATIVE HOUSE BUILDING SOCIETY LTD. MOHALI

OWNER'S SIGNATURE: [Signature]

ARCHITECT'S SIGNATURE: Ranjit Sabkhi Architects

ARCHITECTS: Ranjit Sabkhi Architects, Suite B6, W-43, Greater Kailash II, New Delhi-110048. TEL: 11-4163 6100/ 6979. FAX: 11-4163 6608. INFO@sabkhi.com

TITLE: LAYOUT ZONING PLAN

SCALE: 1/128" = 1'

DATE: 26.07.2010

DRAWING NO: A-110.1

REVISION NO: R0

This drawing is copyright. It is the property of the architect and is not to be reproduced, copied, handed over to a third party or used for any purpose other than for which it has been loaned.

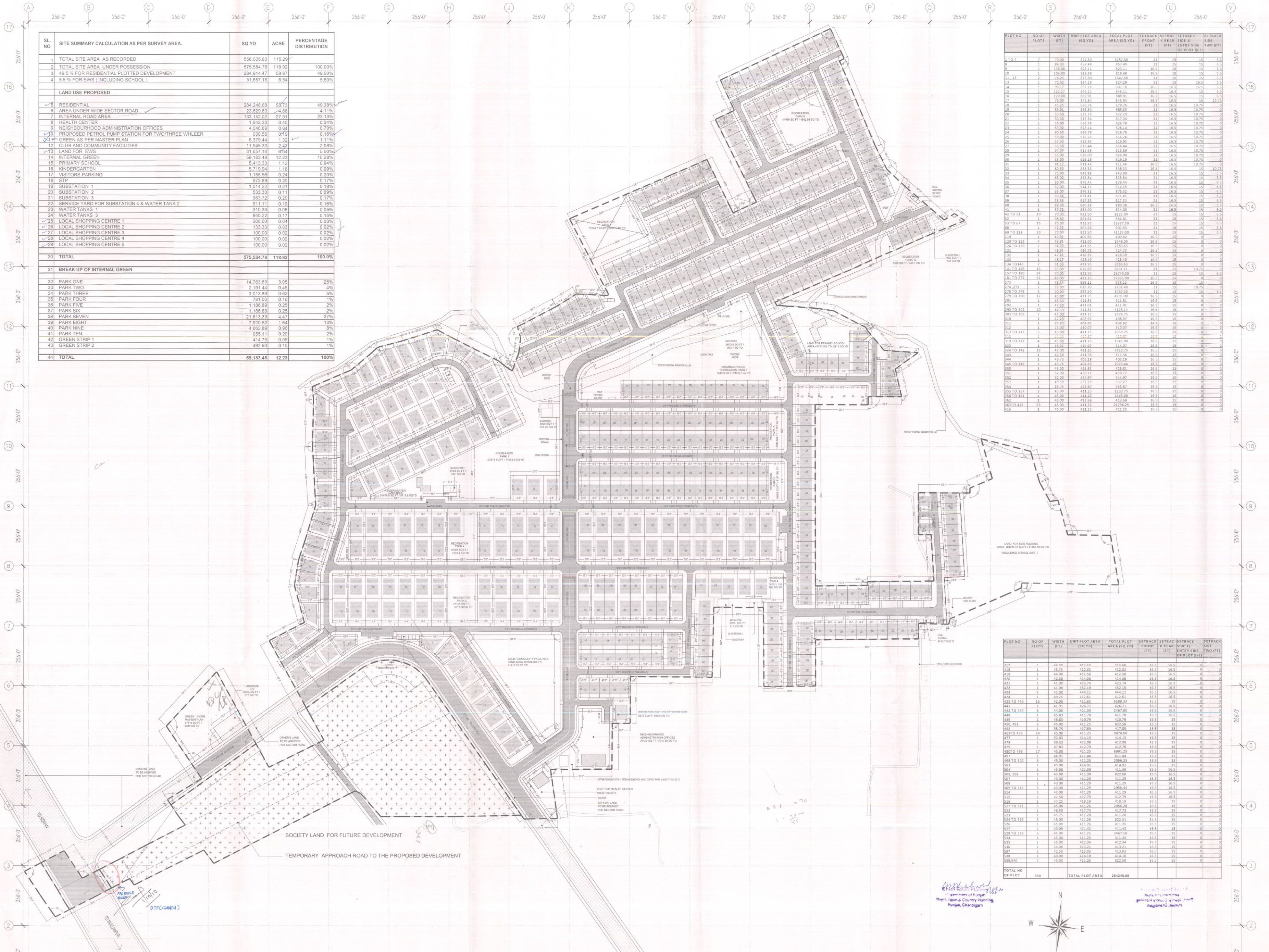

Table 1: SITE SUMMARY CALCULATION AS PER SURVEY AREA. Columns: SL. NO., SITE SUMMARY CALCULATION AS PER SURVEY AREA, SQ YD, ACRE, PERCENTAGE DISTRIBUTION.

Table 2: PLOT NO., NO OF PLOTS, WIDTH (FT), UNIT PLOT AREA (SQ YD), TOTAL PLOT AREA (SQ YD), SETBACK FRONT (FT), SETBACK REAR (FT), SETBACK SIDE I (FT), SETBACK SIDE II (FT). This table lists individual plot details across the site.

Table 3: PLOT NO., NO OF PLOTS, WIDTH (FT), UNIT PLOT AREA (SQ YD), TOTAL PLOT AREA (SQ YD), SETBACK FRONT (FT), SETBACK REAR (FT), SETBACK SIDE I (FT), SETBACK SIDE II (FT). This table provides a second set of plot details, likely for a different section of the development.

Handwritten notes and signatures at the bottom left of the page, including 'DTPC/GM4' and other project-related markings.